

FRONT ELEVATION.

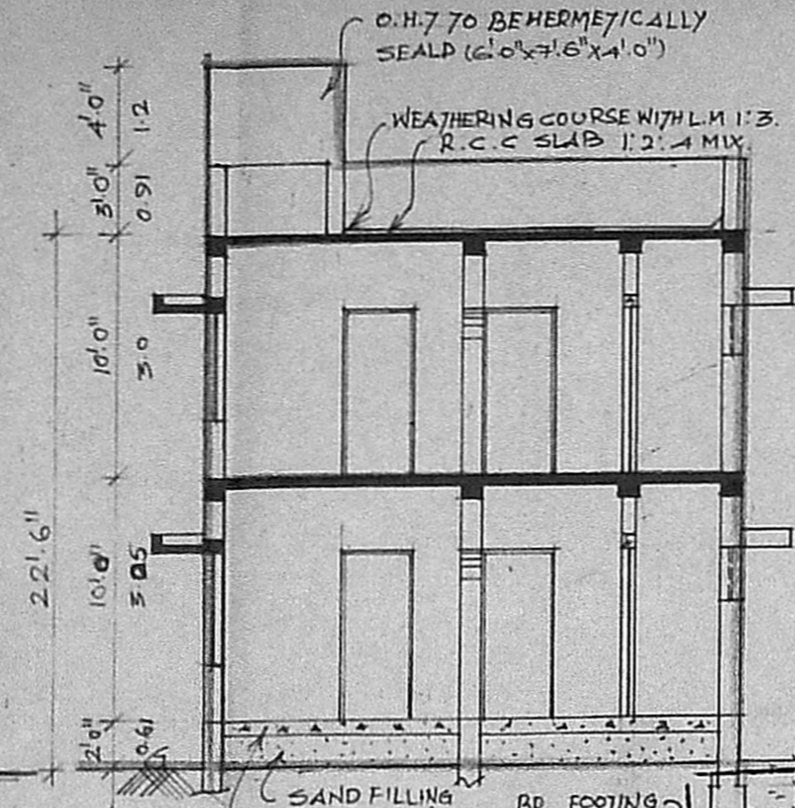

SECTION ON 'AB'

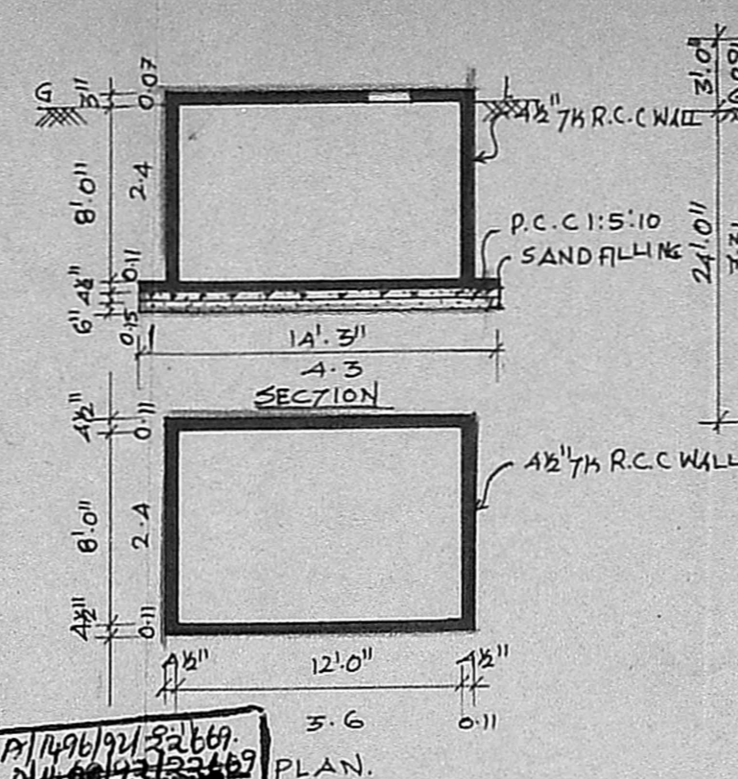

WELL DETAILS. (TO BE HERMETICALLY SEALED)

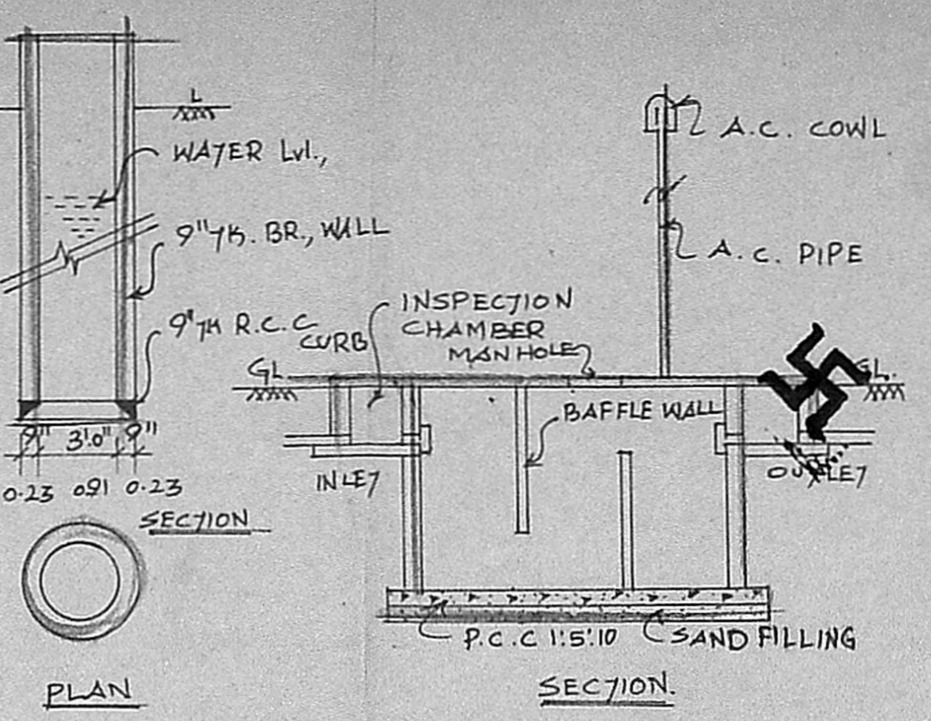

SEPTIC TANK.

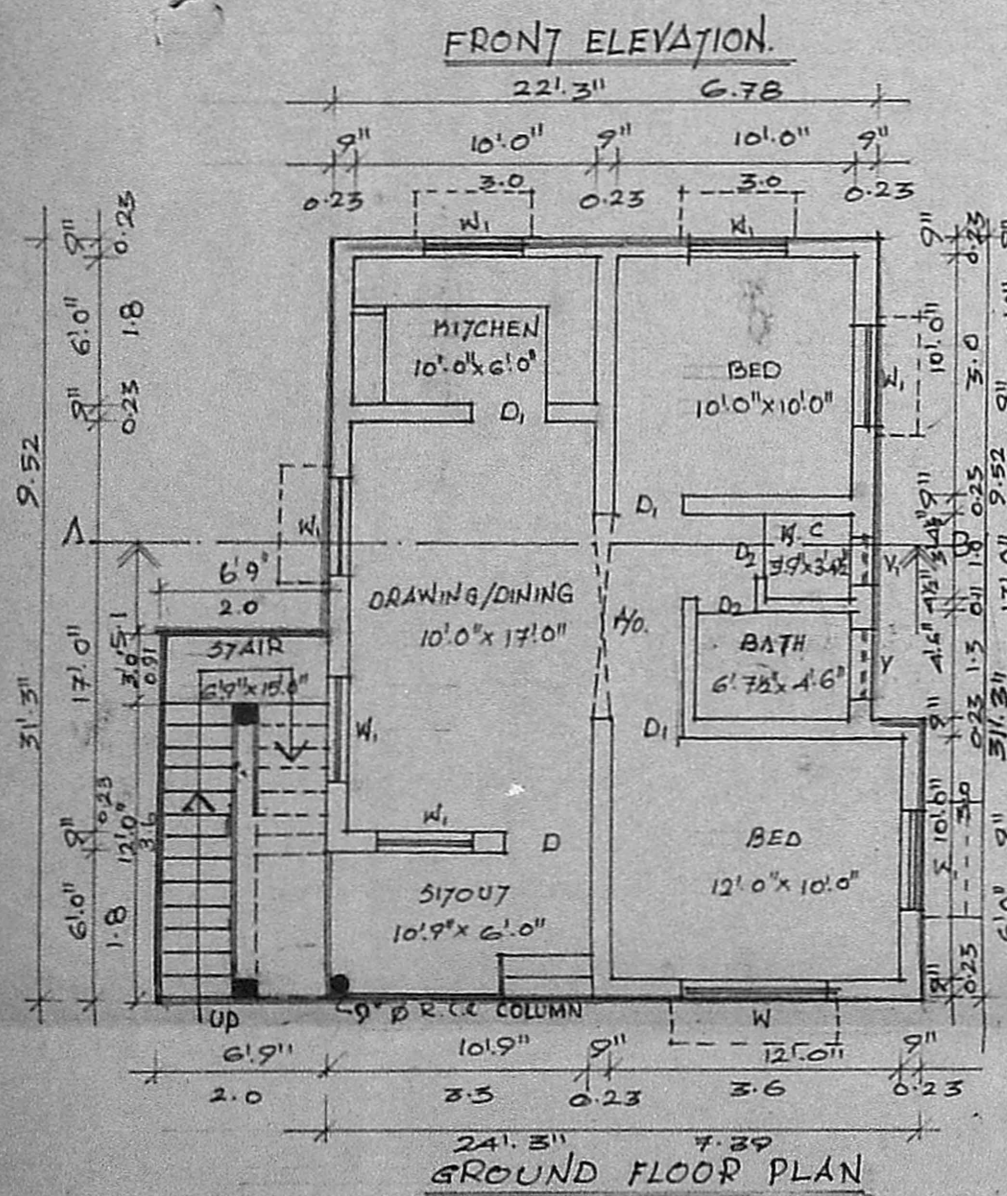

GROUND FLOOR PLAN

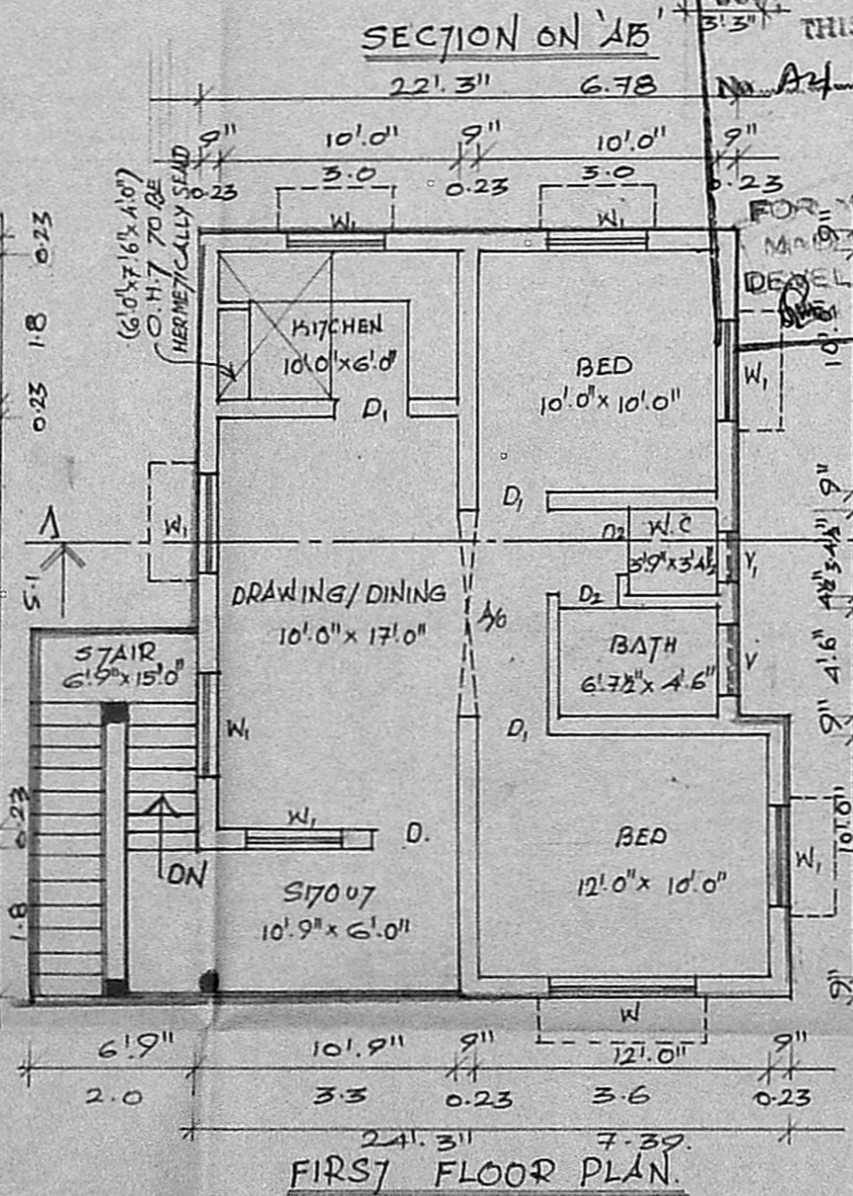

FIRST FLOOR PLAN

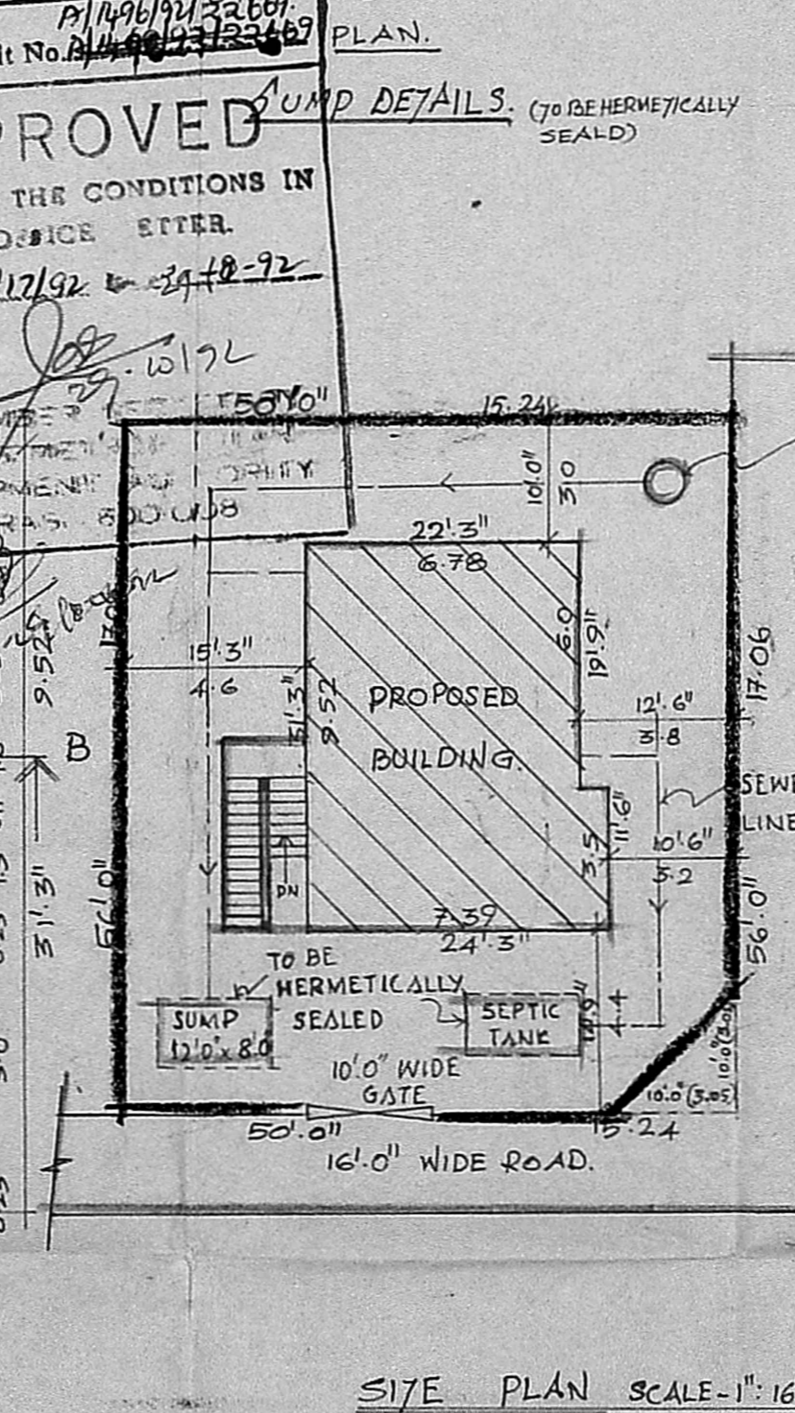

SITE PLAN SCALE-1"=16'0"

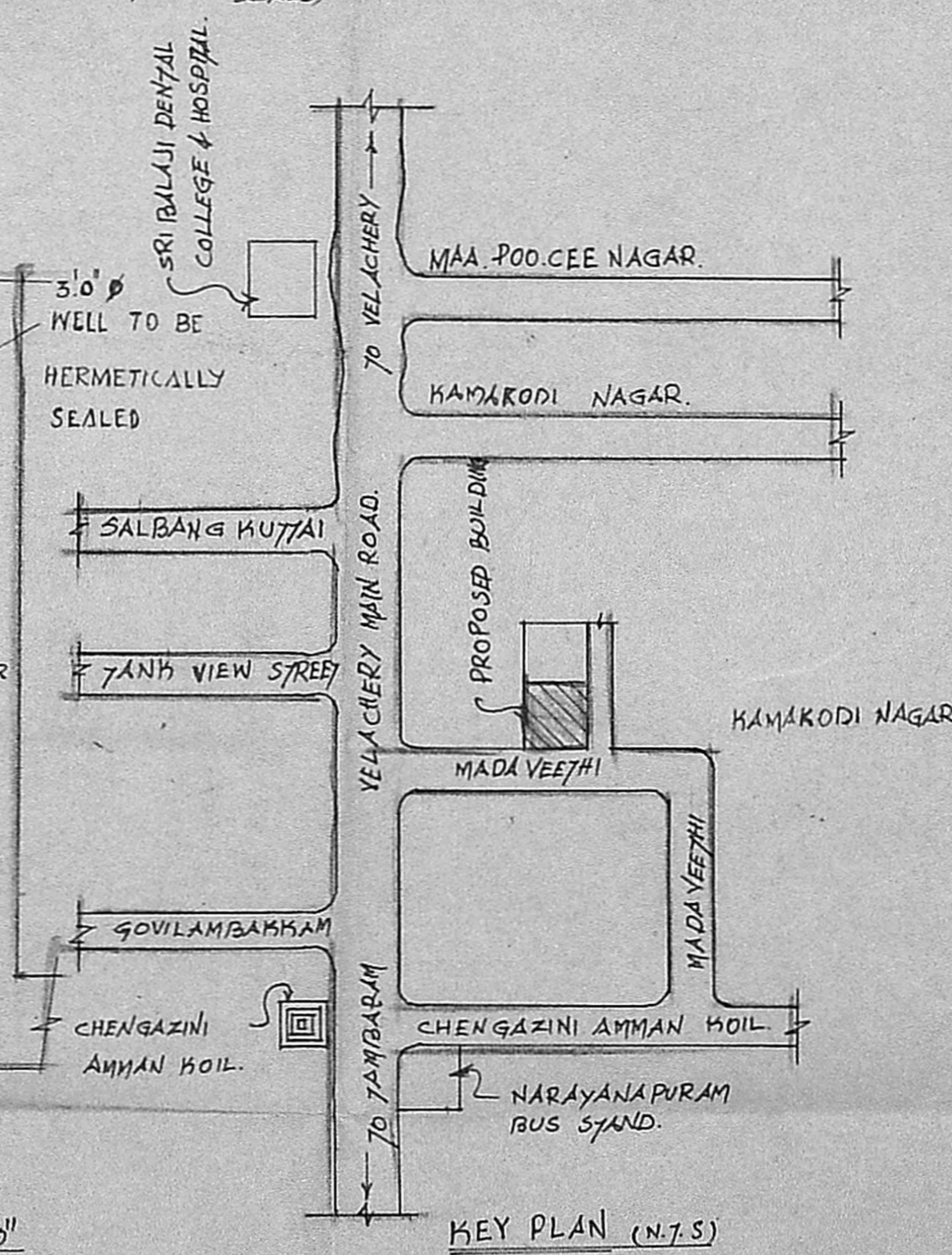

KEY PLAN (N.T.S)

APPROVED  
 SUBJECT TO THE CONDITIONS IN THIS OFFICE LETTER.  
 Planning Permit No. A4 8812/92 & A4 8912/92  
 No. A4 8812/92 & A4 8912/92

PROPOSED BUILDING AT  
 PALLIKARANAI VILLAGE  
 OF SURVEY NO: 597.

**SPECIFICATION:**  
 FOUNDATION: BRICK FOOTING WITH FIRST CLASS BR.  
 SUPER STRUCTURE: BR. WORK IN CM 1:6  
 ROOFING: 1 1/2" TH. R.C.C. SLAB IN 1:2:4 MIX  
 PLASTERING: IN CM 1:3.  
 FLOORING: MOSAIC FLOORING.  
 WOOD WORK: FIRST CLASS INDIAN TEAK WOOD.

**SCHEDULE OF JOINERY:**  
 D-7.11 FRAMED MAIN DOOR - 3'6" x 7'0" (1.06 x 2.14)  
 D1 - " DOOR - 3'0" x 7'0" (0.91 x 2.14)  
 D2 - " DOOR - 2'6" x 7'0" (0.762 x 2.14)  
 W - GLAZED WINDOW - 6'0" x 4'6" (1.8 x 1.37)  
 W1 - " - 4'0" x 4'6" (1.22 x 1.37)  
 V - GLAZED VENTILATOR - 3'0" x 2'0" (0.91 x 0.61)  
 V1 - " - 2'0" x 2'0" (0.61 x 0.61)

**AREA STATEMENT:**  
 PLOT AREA 28000 260.2  
 GROUND FLOOR 718.0 66.7  
 FIRST FLOOR 718.0 66.7

**LEGEND:**  
 PROPOSED COLOUR  
 SITE COLOUR  
 ROAD COLOUR.

SCALE - 1" = 8' 0"  
 DATE - 25.10.91

N

OWNER:  
 Mahood Ali  
 MAHOOD ALI, B.A.R.C.H. A.I.A. 11th AVENUE,  
 MEMBER COUNCIL OF ARCHITECTURE,  
 LICENCED SURVEYOR. 8015747.

ARCHITECTS:  
 K.R. ASSOCIATES,  
 ARCHITECTS & ENGINEERS,  
 12, 1st STREET,  
 ASHOK NAGAR. 75 - 83.  
 PHONE - 4824081.

FOR MR. S. SUBRAMANIAN.